AN DIE FREUDE
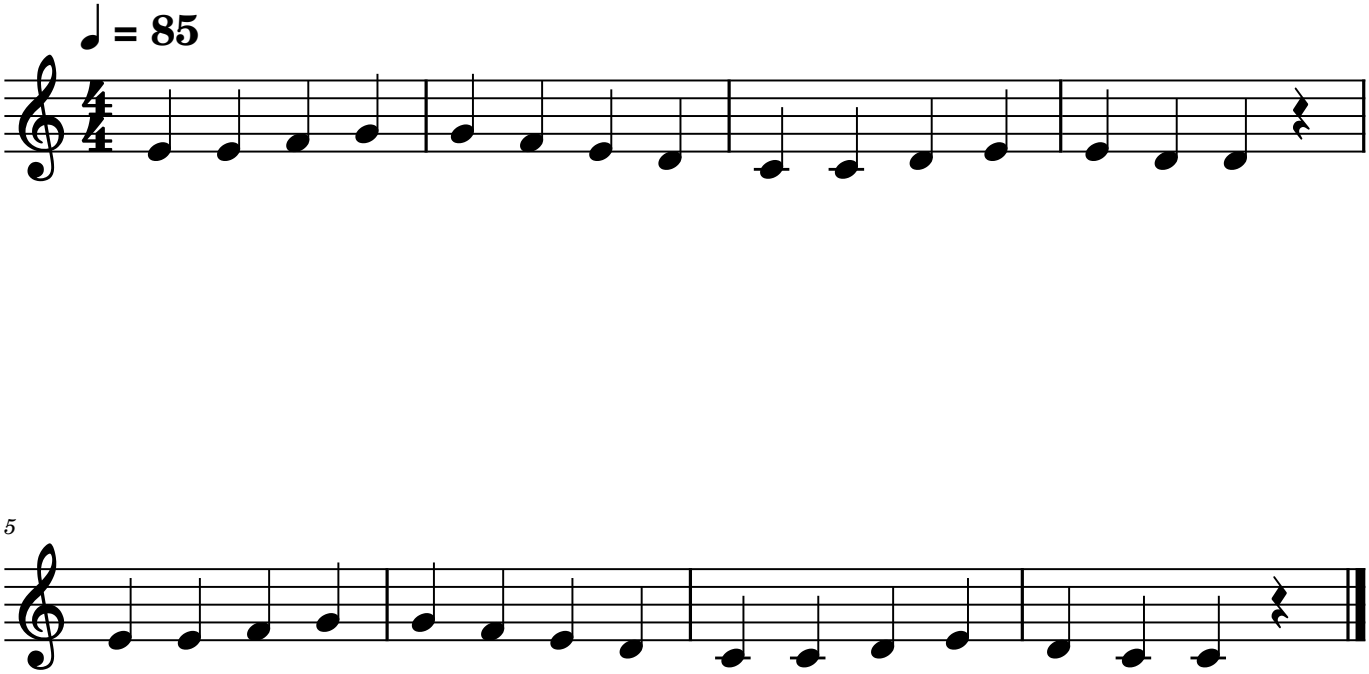
L. van Beethoven (1770-1827)